

C

D

E

F

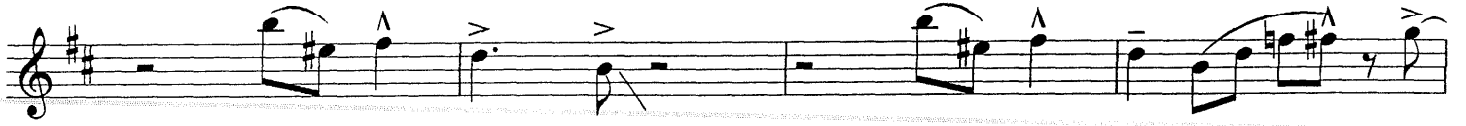

G

H

Alto 2

It's Only a Paper Moon

Ray Anthony

Arranged By: Tom Kubis

A

B

D

E

F

D

E

F

Tenor 2

It's Only a Paper Moon

Ray Anthony

Arranged By: Tom Kubis

A

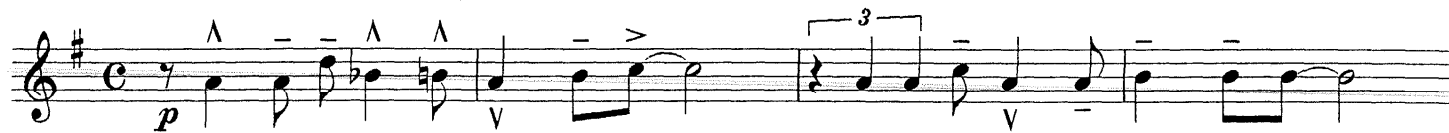

B

C

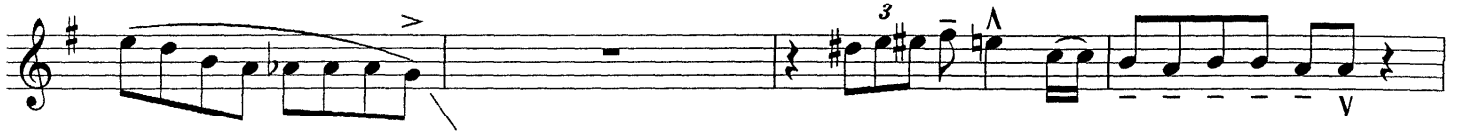

D

E

F

G

ff **H**

mf

Bari

It's Only a Paper Moon

Ray Anthony

Arranged By: Tom Kubis

A

B

D

E

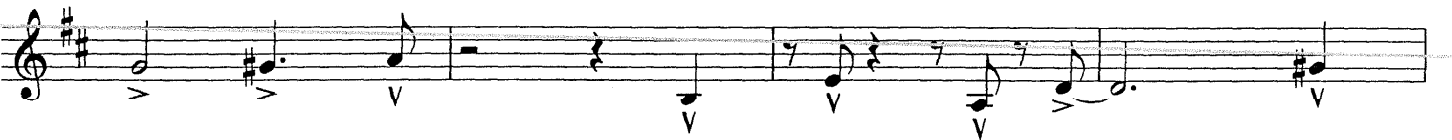

F

G

H

Tpt 1

Paper Moon

Ray Anthony

Arranged By: Tom Kubis

A

Flug

p

B

Trumpet 1 - 2 -

Measure 15: To Tpt. 15

Measure 1: *p*

Measure 3: *f*

Measure 4: *p*

Measure 5: *f*

Measure 6: *p*

Measure 7: *f*

Measure 8: *p*

Measure 9: *f*

Measure 10: *p*

Measure 11: *f*

Measure 12: *p*

Measure 13: *f*

Measure 14: *p*

Measure 15: *f*

Trumpet 1 - 3 -

C

D

E

F

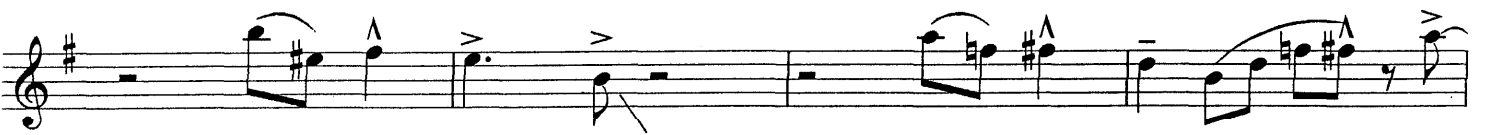

G

Tpt 3

It's Only a Paper Moon

Ray Anthony

Arranged By: Tom Kubis

A

Flug

B

C

D

E

F

G

H

Tpt 4

It's Only a Paper Moon

Ray Anthony

Arranged By: Tom Kubis

A

B

Trumpet 4 - 2 -

- Top right: "To Trpt. 15" with a circled "15".
- Staff 3: "7" and circled "7" annotations.
- Staff 5: "3 7" rhythmic markings.
- Staff 6: "3 7" rhythmic markings.
- Staff 8: "3" circled.
- Staff 9: "3 7" rhythmic markings.
- Staff 12: "7" rhythmic marking.

Trumpet 4

C

D

E

H

Bone 2

It's Only a Paper Moon

Ray Anthony

Arranged By: Tom Kubis

A

B

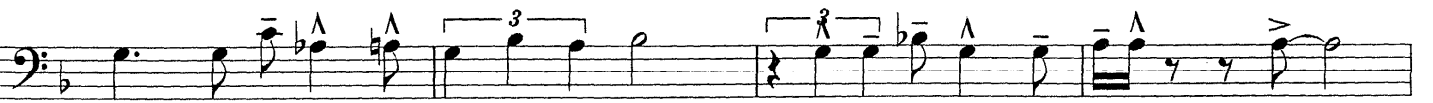

C

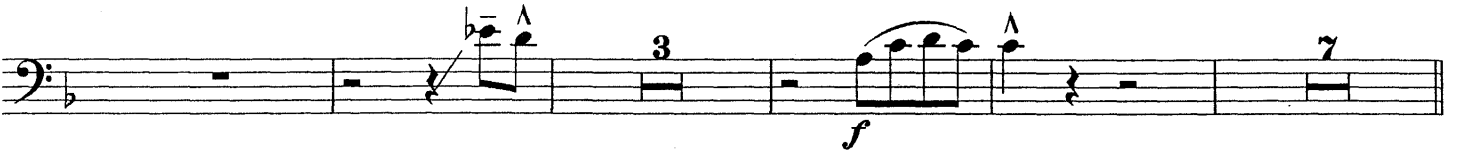

D

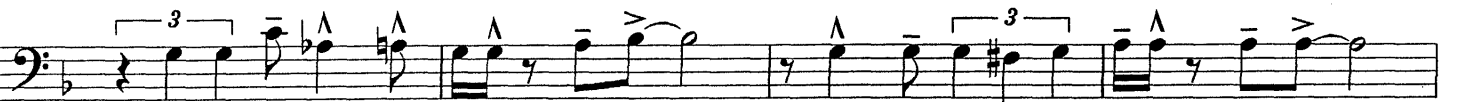
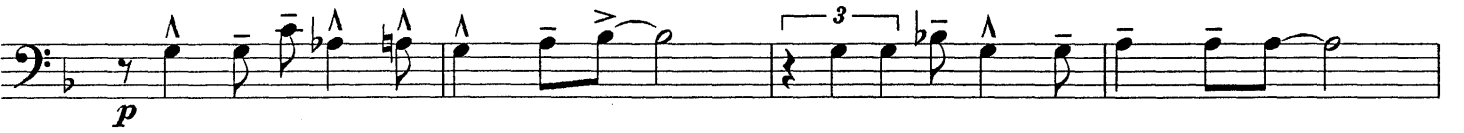

E

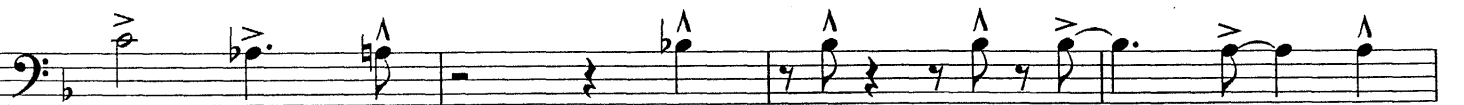

H

Zone 3

It's Only a Paper Moon

Ray Anthony

Arranged By: Tom Kubis

A

B

C

D

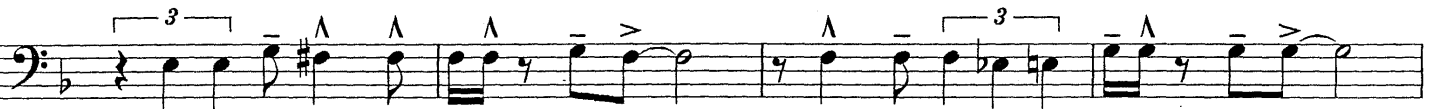

E

F

G

H

4
p *ff*

ff

3 3

mf

It's Only a Paper Moon

Ray Anthony

Arranged By: Tom Kubis

A

B

Bass clef, key signature of one flat (B-flat). Measure 7. **C**

Bass clef, key signature of one flat. Measure 15. *f* **3** **3**

Bass clef, key signature of one flat. Measure 3. *f* **7**

Bass clef, key signature of one flat. Measure 7. *p* **3**

Bass clef, key signature of one flat. Measure 7. *p*

Bass clef, key signature of one flat. Measure 7. **3** **3**

Bass clef, key signature of one flat. Measure 7. *p*

Bass clef, key signature of one flat. Measure 7. **E**

F

G

H

4
p ff

Piano

It's Only a Paper Moon

Ray Anthony

Fill holes

Arranged By: Tom Kubis

A

F⁶⁹ E^{b7-5} D⁷⁻⁹⁻⁵ G^{mi7} A^{mi7} D^{b13-5} G^{mi7}/C D^{b7} C⁷ F/C

C^{mi7}/F F⁷ B^{b6} B^{dim} C⁷ C⁷ G^{mi7}/C A⁷⁺⁵ A⁷⁺⁵ D⁷ G⁷ C⁷

F⁶⁹ E^{b7-5} D⁷⁻⁹⁻⁵ G^{mi7} A^{mi7} D^{b13-5} G^{mi7}/C D^{b7} C⁷ F/C

C^{mi7}/F F⁷ B^{b6} B^{dim} C⁷ G^{mi7}/C F⁶⁹ B⁷⁻⁵

B

B^{b6} B^{dim} F⁶⁹ F⁶⁹ D⁷ G^{mi7} C⁷ F⁶⁹ F⁷⁻⁹ B^{b6}

B^{b6} B^{dim} F⁶⁹ F⁶⁹ A^{mi7} E^{b7+11} D⁷⁻⁹⁻⁵ G⁷ C⁷

F⁶⁹ E^{b7-5} D⁷⁻⁹⁻⁵ G^{mi7} A^{mi7} D^{b13-5} G^{mi7} D^{b7} C⁷ F/C

Cmi⁷/F F⁷ B^b6 Bdim C⁷ C⁷

F⁶⁹ D⁷ Gmi⁷ C⁷ Gmi⁷ C⁷ F⁶⁹

F⁶⁹ F⁷ B^b6 Bdim C⁷ F⁶⁹ D⁷ G⁷ C⁷

F⁶⁹ D⁷ Gmi⁷ C⁷ Gmi⁷ C⁷ F⁶⁹

F⁶⁹ F⁷ B^b6 Bdim C⁷ F⁶⁹ B¹³

B^b6 Bdim F⁶⁹ D⁷ Gmi⁷ C⁷ F⁶⁹ F⁷ B^b6

B^b6 Bdim F⁶⁹ Ami⁷ D⁷ G⁷ C⁷

F⁶⁹ D⁷ Gmi⁷ C⁷ Gmi⁷ C⁷ F⁶⁹

Dynamics: *mf*, *f*

F⁶⁹ F⁷ B^{b6} B^{dim} C⁷ F⁶⁹

D
F⁶⁹ E^{b7-5} D⁷⁻⁹⁻⁵ G^{mi7} A^{mi7} D^{b13-5} G^{mi7/C} D^{b7} C⁷ F/C

C^{mi7/F} F⁷ B^{b6} B^{dim} C⁷ C⁷ G^{mi7/C} A⁷⁺⁵ A⁷⁺⁵ D⁷ G⁷ C⁷

F⁶⁹ E^{b7-5} D⁷⁻⁹⁻⁵ G^{mi7} A^{mi7} D^{b13-5} G^{mi7/C} D^{b7} C⁷ F/C

C^{mi7/F} F⁷ B^{b6} B^{dim} C⁷ G^{mi7/C} F⁶⁹ B⁷⁻⁵

E
B^{b6} B^{dim} F⁶⁹ D⁷ G^{mi7} C⁷ F⁶⁹ F⁷

B^{b6} B^{dim} F⁶⁹ G⁷⁺¹¹ G^{mi7} C⁷

F⁶⁹ D⁷ G^{mi7} C⁷ G^{mi7} C⁷ F⁶⁹

F⁶⁹ F⁷ B^{b6} B^{dim} Gmi⁷ C⁷ F⁶⁹ D⁷ Gmi⁷ Gmi⁷/C

ff

F

F⁶⁹ E^{b7}D⁷⁺⁹ Gmi⁷ C⁷ Gmi⁷ Gmi⁷ C⁷ F⁶⁹ G^{b7} F⁶⁹

F⁶⁹ F⁷ B⁷ B^{b6} B^{dim} C⁷ F⁶⁹ D⁷ G⁷ C⁷

F⁶⁹ D⁷ Gmi⁷ C⁷ Gmi⁷ C⁷ F⁶⁹ Cmi⁷/F

F⁷⁺¹¹ B^{b6} B^{b6} B^{dim} C^{7sus} F⁶⁹ B⁹⁻⁵

p *v*

G

B^{b6} B^{dim} F⁶⁹ F⁶⁹ D⁷ Gmi⁷ C⁷ Cmi⁷/F Cmi⁷/F F⁷

ff *p* *v*

B^{b6} B^{dim} F⁶⁹ A^{mi7} D⁷ G⁷ C⁷

H

~~F⁶⁹~~ *Nc*

p *ff*

Bass

It's Only a Paper Moon

Ray Anthony

Arranged By: Tom Kubis

A

In 2

Bass - 2m- Paper Moon

Drums

It's Only a Paper Moon

Ray Anthony

Arranged By: Tom Kubis

A

B

7 fill

C

mf

f

D

p

fill

fill

fill

G

H

fill